

Post Box No.001, Sulochana Gardens, 7-4-104B Tenkasi Road, Ayikudy - 627 852. Tirunelveli District, Tamil Nadu, India. Phone: 04633 - 249170, 249180. Email: mail@amarseva.org Website: www.amarseva.org	Amar Seva Sangam (A Registered Charitable Society for Rural Poor and Disabled) <b>Child Discharge Report</b> Half Yearly <b>Sep - 2021</b>	Name of Child: <b>M.Muppudathi Selvam</b> Name of Sponsor: <b>Krishnamoorthy Rajaram          &amp; Vinitha</b> Yearly Sponsorship
---	---	--

Date of Entry to ASSA	Date of HCI Sponsorship	Sex	Age	Date of Birth	Standard	Nature of Disability	Service provided
1.08.2014	Oct 2014	M	18	07.07.2003	Special Education	Mental Retardation	Special Education at Special Education Centre

**Sponsorship Remarks:** Sponsorship transferred to A.AHAMED AZMINA in Sep 2021

**Comments:** The **Special School** (Centre for Special Education where most of the children are sponsored by HCI donors), Teachers and therapists are providing activity based virtual /online classes and training to the students and to their parents, by guiding them over phone and Tablets which are provided by us, to carry out their regular activities, which is essential for the growth of the child. For carrying out their activities at their homes, all the required materials like Chart paper/Pencil/Pen/Sketch Pens/Books/ Tablets/ Educational toys etc.. are provided to them.

**Discharge Remarks:** He has completed Pre-Vocational education so he is transferred to data entry training in Sangamam VTC from 07.08.2021.

**Family Details:**

Name of the Child	M.Muppudathi Selvam	
Date of Birth	07.07.2003	
Date of Joining	01.08.2014	
Nature of Disability	Mental Retardation	
Father's Name	Mr. Muthukani	
Mother's Name	Mrs. Mariammal	
No of Children in the Family	2	M.Muppudathi Selvam + 1 brother
Father's Profession	Coolie	
Economic Condition	Poor	
Address Residence	S/O Muthukani 8/36,A,North Street, Chinna thambi nadanoor.	

**Medical Report**

<b>Height/ Weight</b>	Current Report	Previous Report	Initial stage report
	-	153cm/63kg	142cm/45kg
<b>Exercises Given</b>		<b>Appliances Given</b>	<b>Physical Progress</b>
Yoga Training		Nil	Physically Normal.

<b>Class (*)</b>	Pre-Vocational			
<b>Report period</b>	Mar 2021 to Sep 2021			
<b>Severity of Intellectual Disability</b>	<i>Moderate Intellectual disability</i>			
<b>Assessment</b>		<b>Sep 2014 (Initial assessment**)</b>	<b>Mar 2021 (%)</b>	<b>May 2021 (%)</b>
(** - Represent % based on normal development of 100%)	1.Motor Skills	80	92	92
	2.Activities of daily Living	88	87.5	88
	3.Communication	82.5	90.5	90.5
	4.Reading / Writing	49.5	82	82.5
	5.Number / Time	33	78	78.5
	6.Domestic / Social	63	69.5	69.5
	7.PreVocational / Money	53.5	62	63
<b>Extra Curricular Activities</b>	Nature of Program	No. of Program participated	Prize /Recognitions won	
	Cultural	-	-	
	Sports	-	-	
	Drawing	-	-	
<b>Progress Report</b>	Since joining, he has improved 17.21% on average out of seven areas in period of 84 months based on BASIC-MR Scale provided by NIMH.			

**Specific Comments:**

Due to Covid pandemic situation, all assessments are done online.

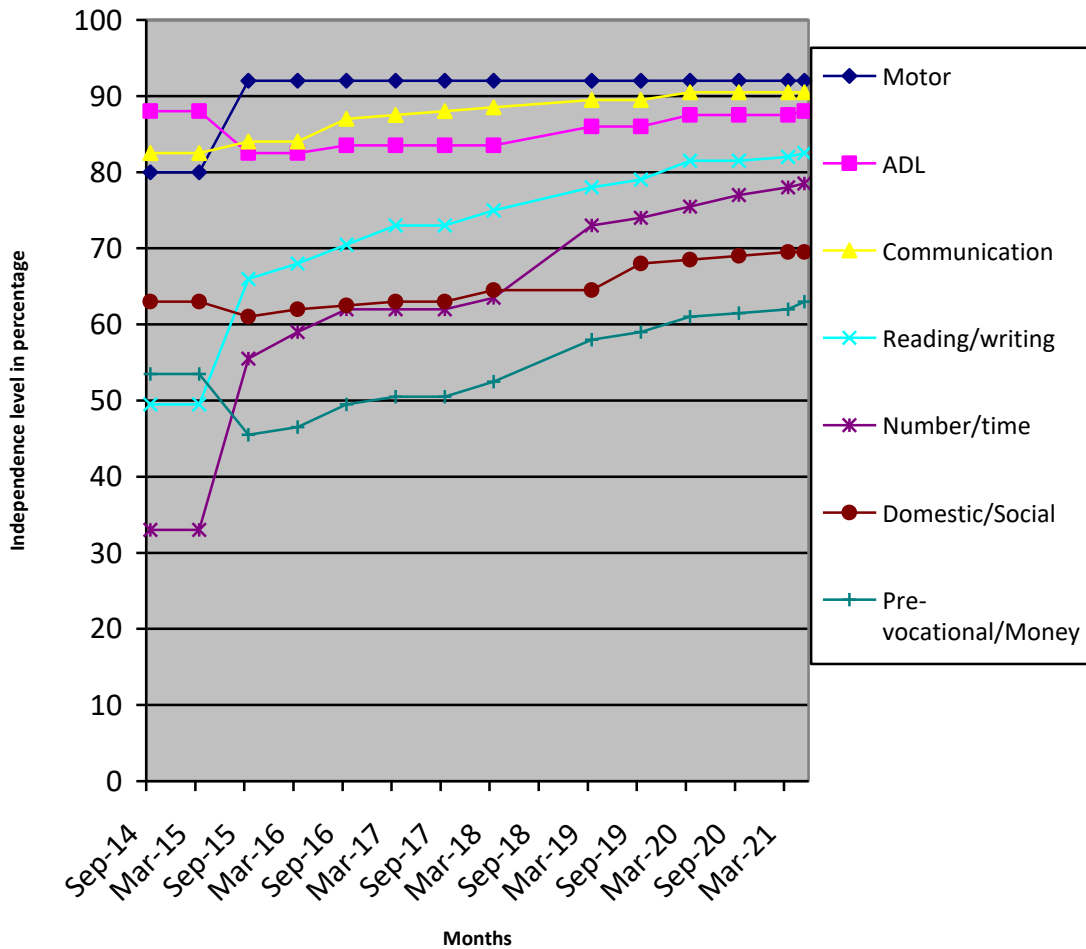

- (\*) Pre-Primary (3-6 yrs of age)
- Primary (6-10 yrs of age)
- Secondary (11-14 yrs of age)
- Pre-vocational (15-18 yrs of age)
- Autism (Children affected with Autism Spectrum Disorders)
- (\*\*) % represents assessment based on normal development of 100%